

PLAN SHOWING THE PROPOSED CONSTRUCTION OF
 A RESIDENCE BUILDING AT THILLAI NAGAR (EXTENSION)
 PLOT NO 2 IN SF. NO 1078/2B OF KORATTUR IN
 SAIDAPET TALUK, CHINGLEPUT DISTRICT.

OWNER: I. LALITHA PADMINI

MMDA (A)/PP No. /
 C.No. A3/17868/91
 Asst.
 Scrutiny [Signature]
 PART 13/91
 No. 1

Plot Area: 2076 S.F.
 A.P. [Signature] D.P.
 Plinth Area: 1060 S.F.

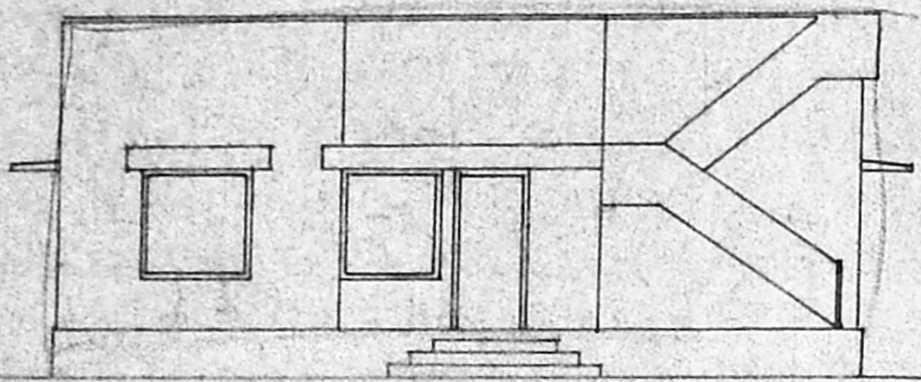

ELEVATION

Planning Permit No. A/1276/91
APPROVED
 SUBJECT TO THE CONDITIONS IN
 THIS OFFICE ORDER.
 No. A/17868/91 dt. 23/10/91
 FOR MEMBER SECRETARY
 MADRAS METROPOLITAN
 DEVELOPMENT AUTHORITY
 MADRAS - 600 008.

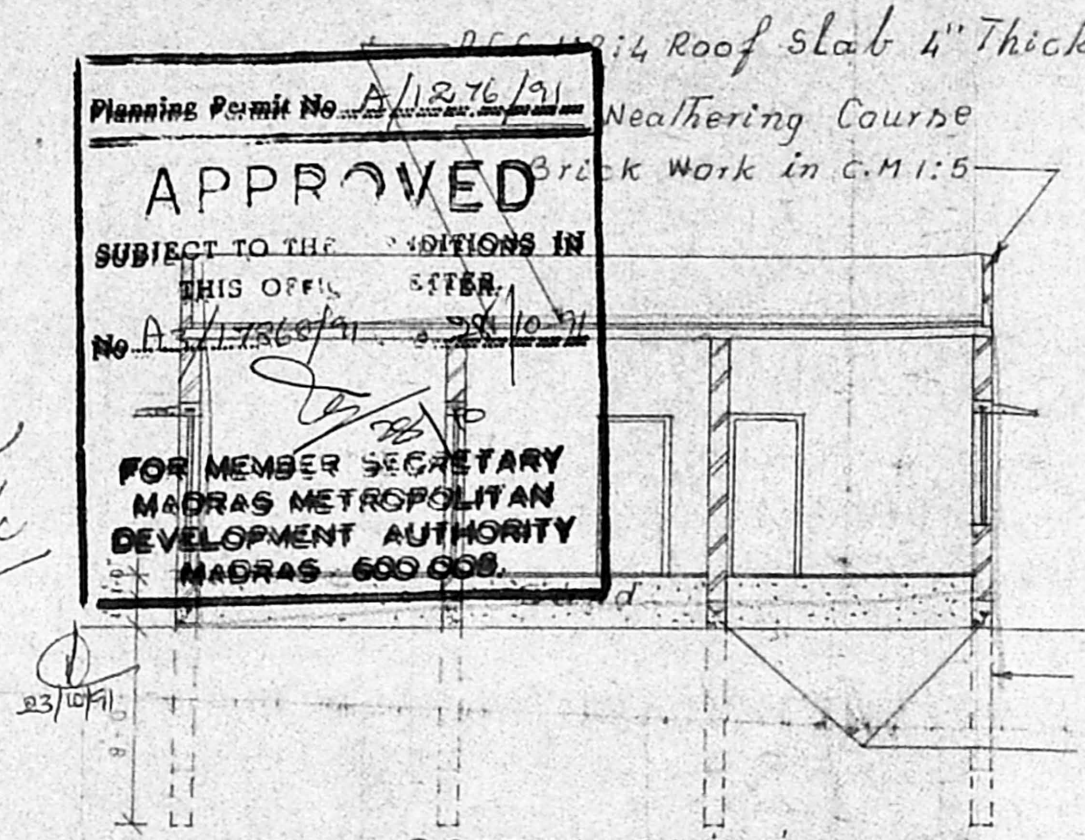

SECTION ON AA

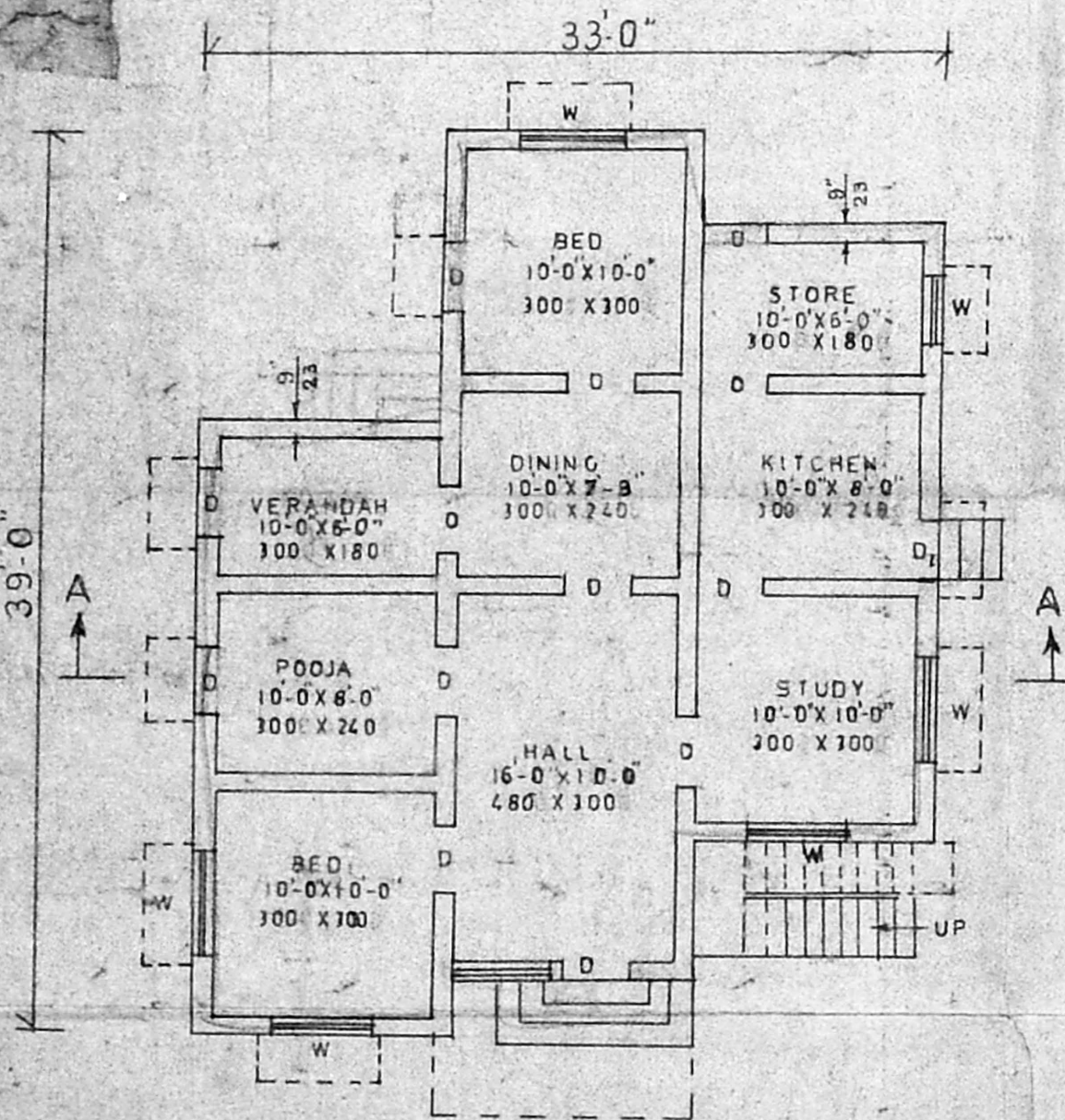

PLAN

1:100

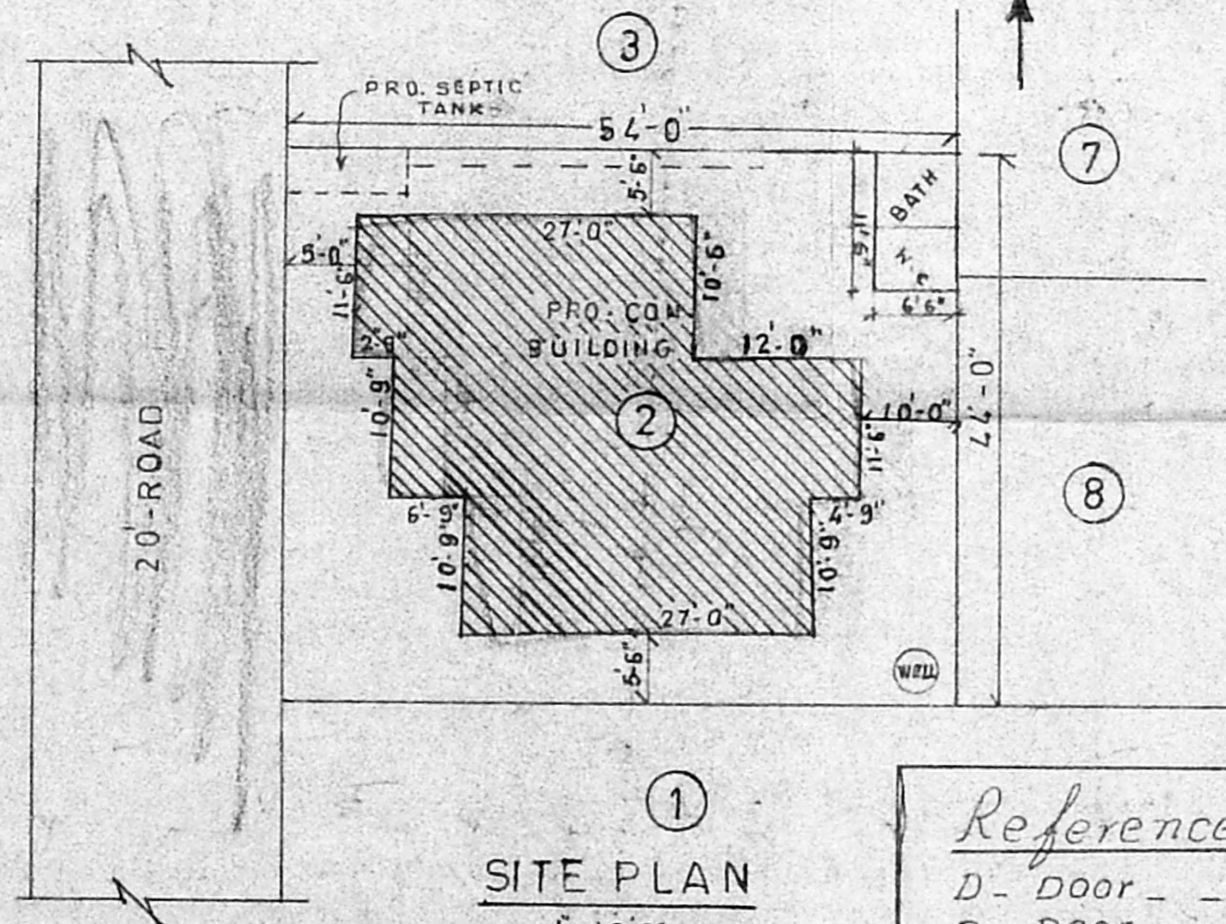

SITE PLAN

1:16.0"

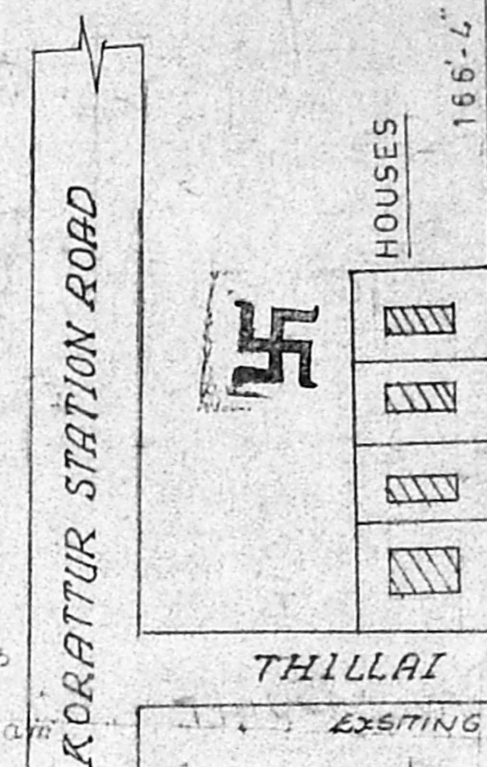

BUILDING KEY PLAN

1:33.0"

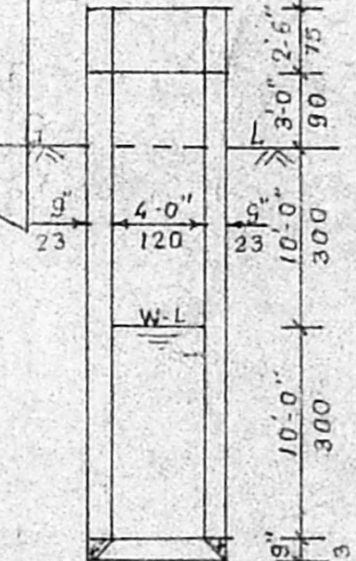

SECTION OF WELL



PLAN

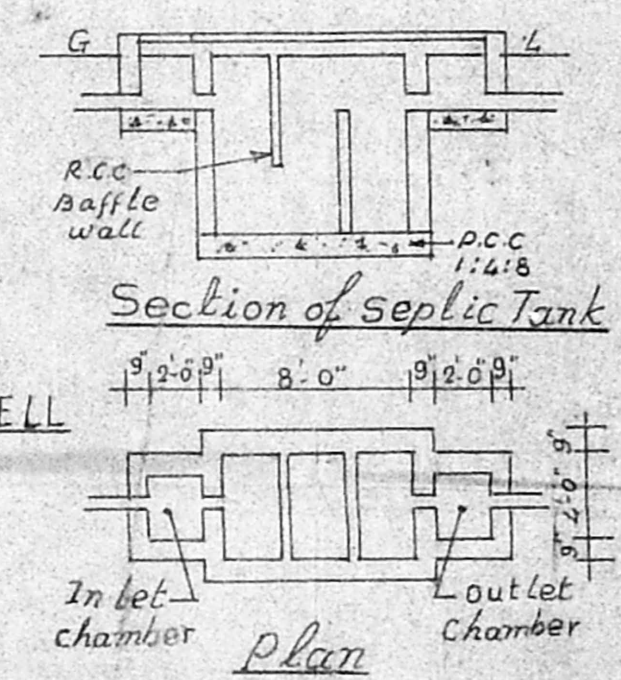

Section of septic Tank

Plan

- Colour Index
- Road
 - Boundary
 - PRO. Building

Reference

D - Door	- - -	900 x 2000
Di - Door	- - -	750 x 2000
W - Window	- - -	1200 x 1200
Wi - Window	- - -	900 x 1200
V - Ventilator	- - -	750 x 450
O - opening	- - -	900 x 2000

T. Lalitha Padmini
 OWNER

N. RAJARAMAN I.C.E.
 Civil Engineer & Licensed Surveyor
 Ambattur & Avadi Township
 210/5, M.T.H. ROAD
 Opp. State Bank of India
 AMBATTUR, MADRAS-53

LICENSED SURVEYOR